Mean Annual Wind Power Density of Nebraska at 50 Meters

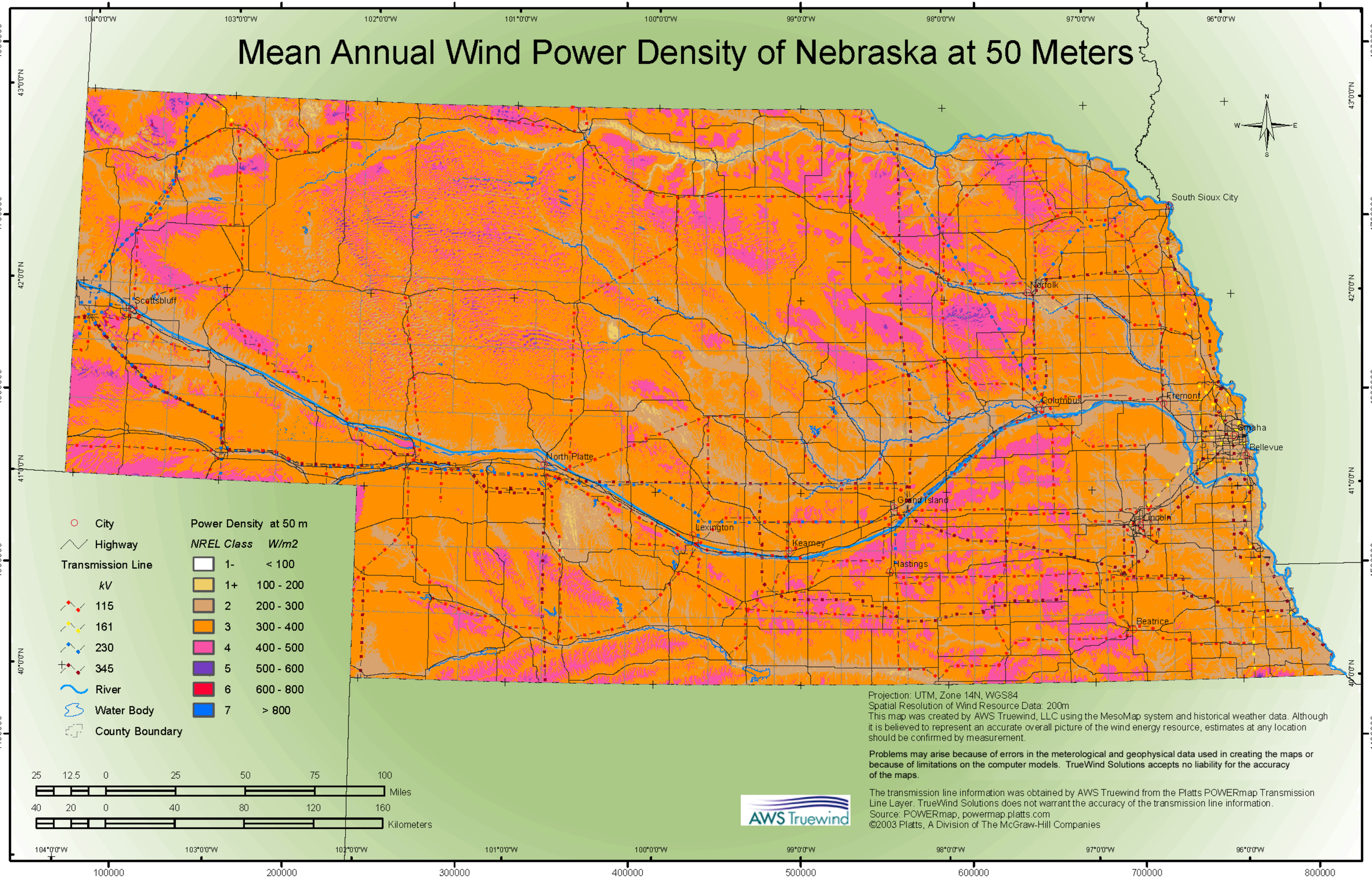

Projection: UTM, Zone 14N, WGS84
Spatial Resolution of Wind Resource Data: 200m
This map was created by AWS Truewind, LLC using the MesoMap system and historical weather data. Although it is believed to represent an accurate overall picture of the wind energy resource, estimates at any location should be confirmed by measurement.

Problems may arise because of errors in the meterological and geophysical data used in creating the maps or because of limitations on the computer models. TrueWind Solutions accepts no liability for the accuracy of the maps.

The transmission line information was obtained by AWS Truewind from the Platts POWERmap Transmission Line Layer. TrueWind Solutions does not warrant the accuracy of the transmission line information.
Source: POWERmap, powermap.platts.com
©2003 Platts, A Division of The McGraw-Hill Companies

NE_pwr50m_033105.mxd